

ELEVATION

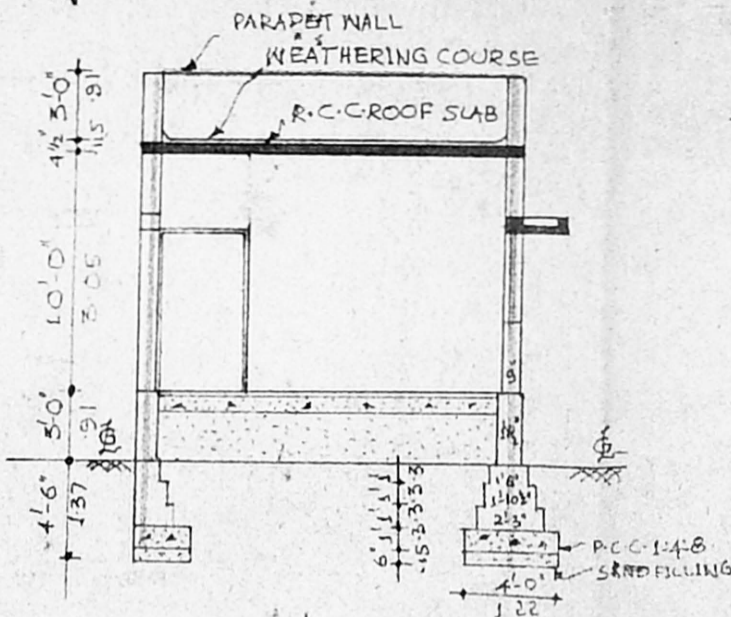

SECTION ON 'AB'

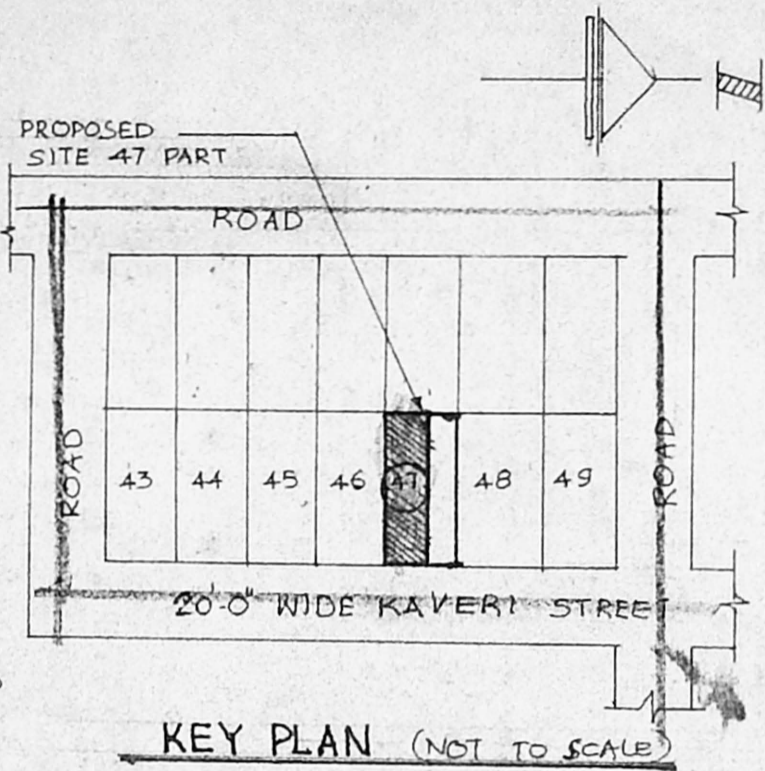

KEY PLAN (NOT TO SCALE)

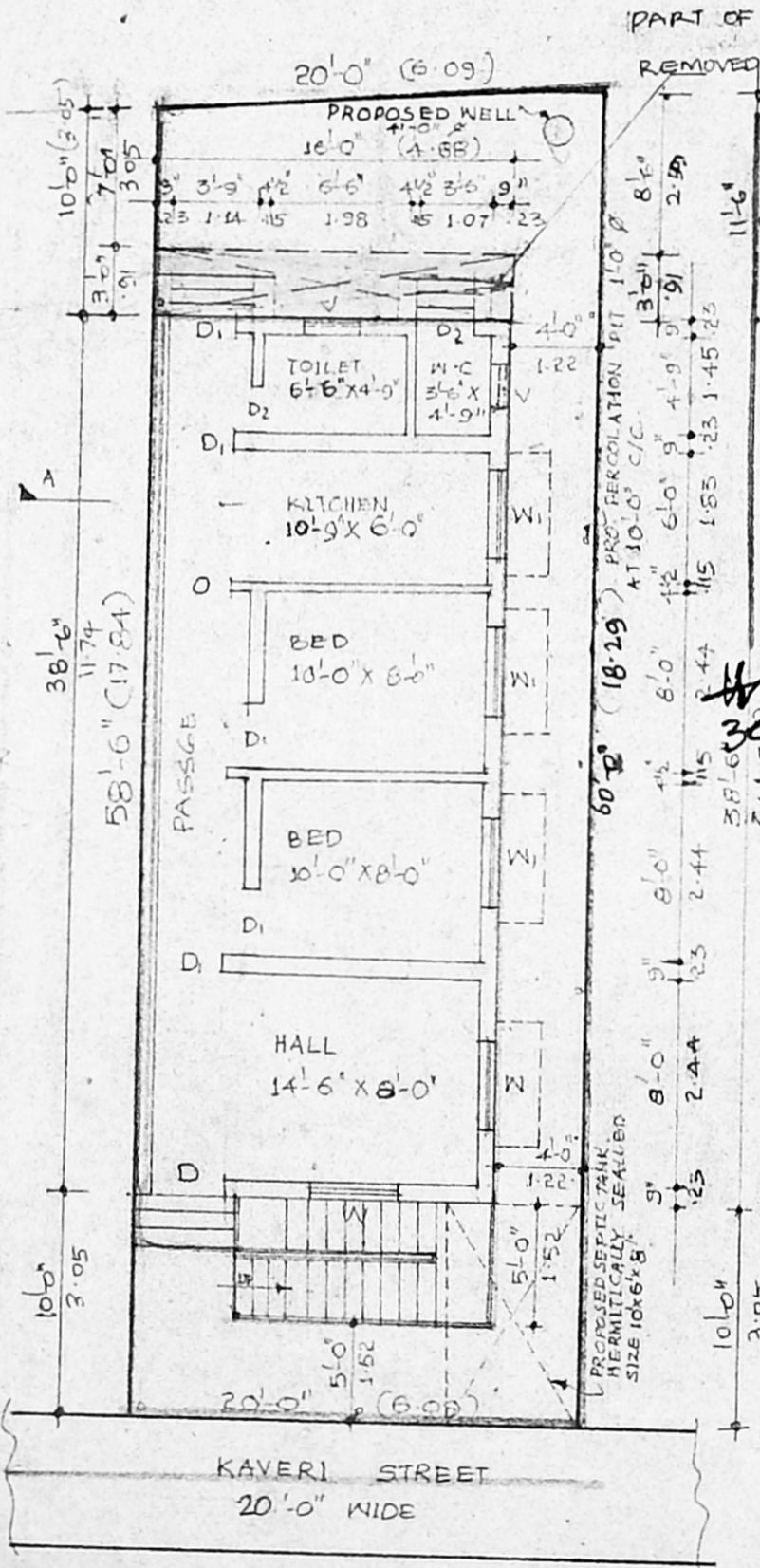

GROUND FLOOR PLAN CUM SITE PLAN

PART OF BASEMENT TO BE REMOVED
 A/25424/246/98
 Planning Permit No.
APPROVED
 SUBJECT TO THE CONDITIONS IN THIS OFFICE LETTER.
 No. A/19895/98 Date 11.98
 o/c *[Signature]*
 FOR MEMBER SECRETARY,
 CHENNAI METROPOLITAN
 DEVELOPMENT AUTHORITY,
 CHENNAI - 600 008.

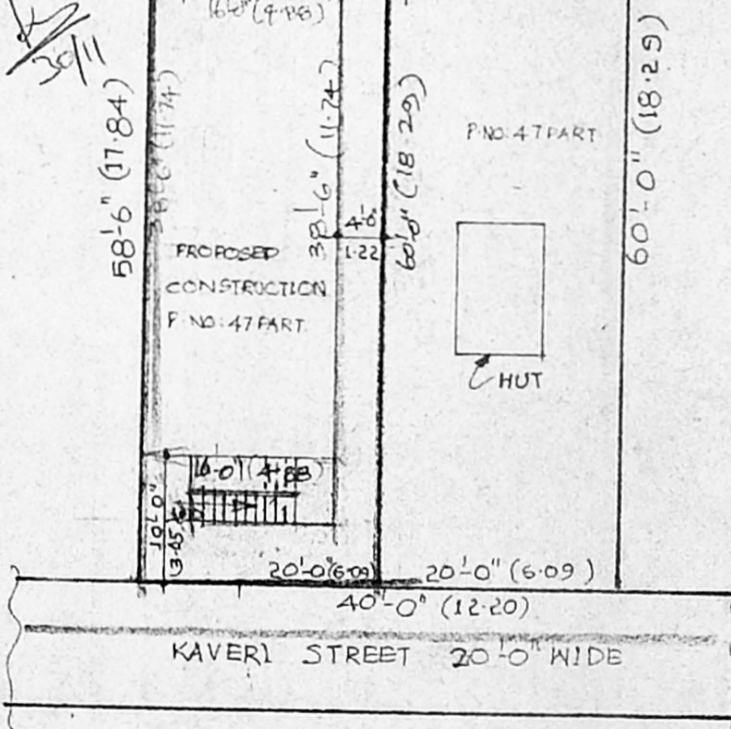

RESIDUARY PLOT DETAILS (SCALE: 1:200)

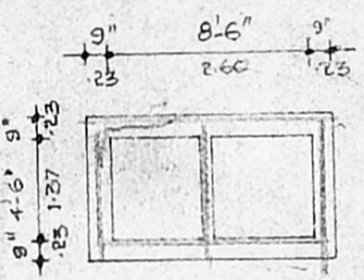
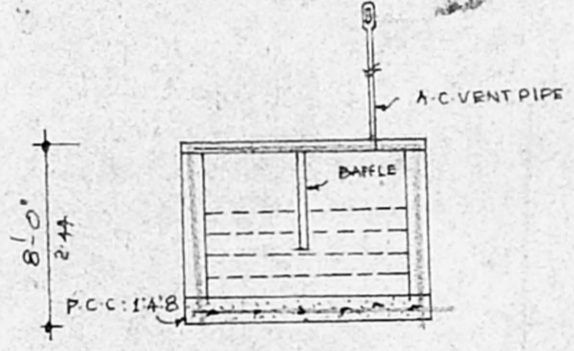

DETAILS OF SEPTIC TANK

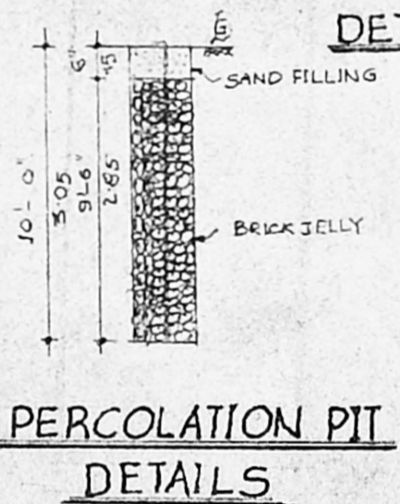

PERCOLATION PIT DETAILS



DETAILS OF WELL

JOINERY DETAILS

- D - DOOR 3'-3" x 7'-0"
- D₁ - DOOR 3'-0" x 7'-0"
- D₂ - DOOR 2'-6" x 7'-0"
- W - WINDOW 4'-6" x 4'-6"
- W₁ - WINDOW 4'-0" x 4'-6"
- Y - VENTILATOR 2'-0" x 2'-0"

PLAN SHOWING THE PROPOSED RESIDENTIAL BUILDING IN S.No. 173, PLOT No. 47 PART, SAMUNDEESWARI NAGAR ANAKAPUTHUR VILLAGE, ANAKAPUTHUR TOWN PANCHAYAT, TAMBARAM TALUK, KANCHEEPURAM DIST.

SCALE: 1:100 OR 1"=8'-0"

AREA DETAILS

- PLOT EXTENT :- 1185 SQ. FT 110.13 M²
- PLINTH AREA :- 616 SQ. FT 57.25 M²
- PLOT COVERAGE :- 52%
- F.S.1 :- 0.52

COLOUR INDED

- PROPOSED
- PART OF BASEMENT TO BE REMOVED
- EXISTING ROAD
- SITE BOUNDARY

[Signature]
 SIGN. OF OWNER.

[Signature]
 K. SELVAM B.E.A.M.I.E.,
 Consulting Civil Engineer, Chartered Engineer,
 Class - I Licensed Surveyor Reg No. 800
 Corporation of Chennai & Ambattur Municipality
 No: 1/370, Mogappair East
 Chennai - 600 050

SIGN. OF LICENSED SURVEYOR.